Charter High School Site

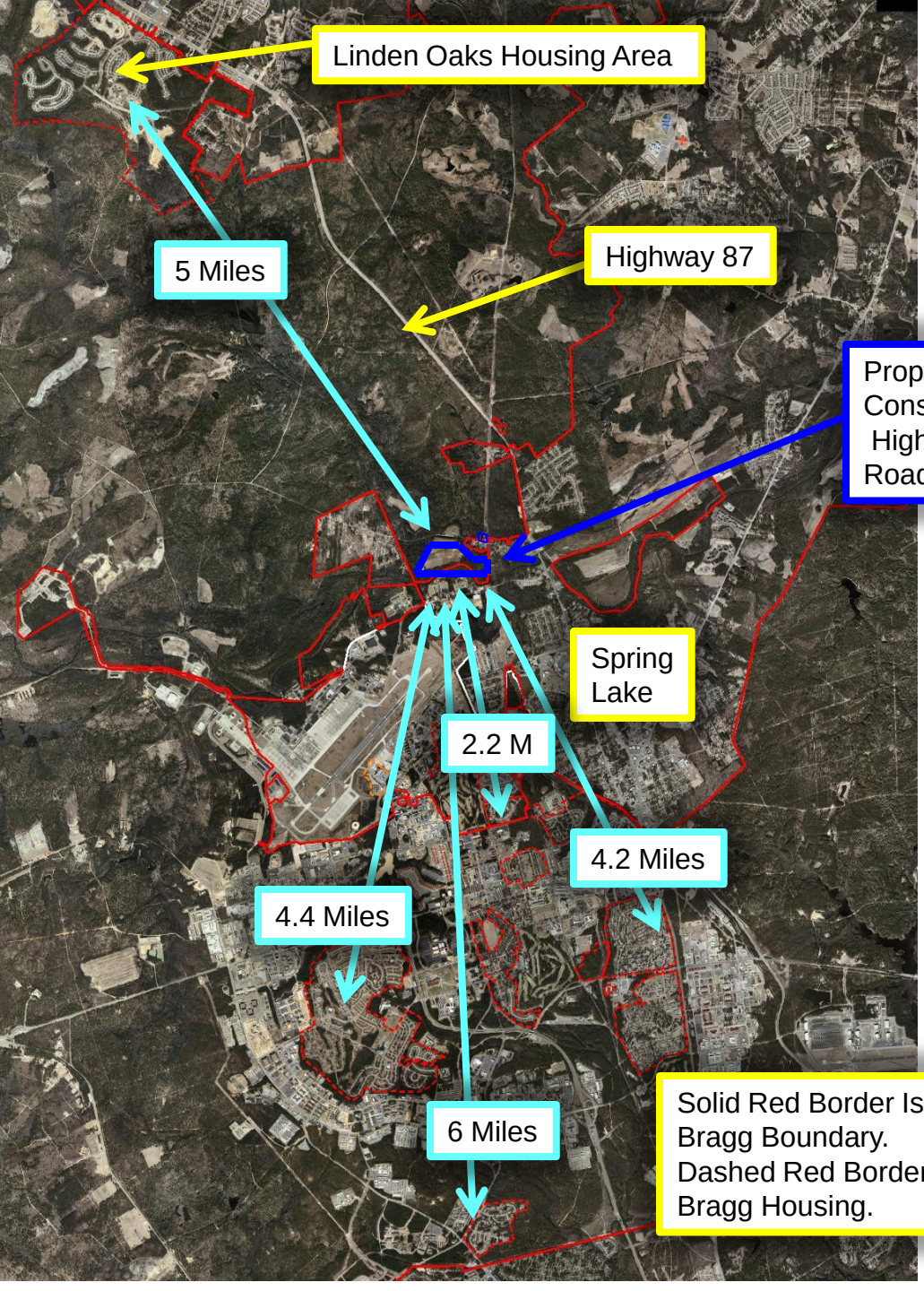

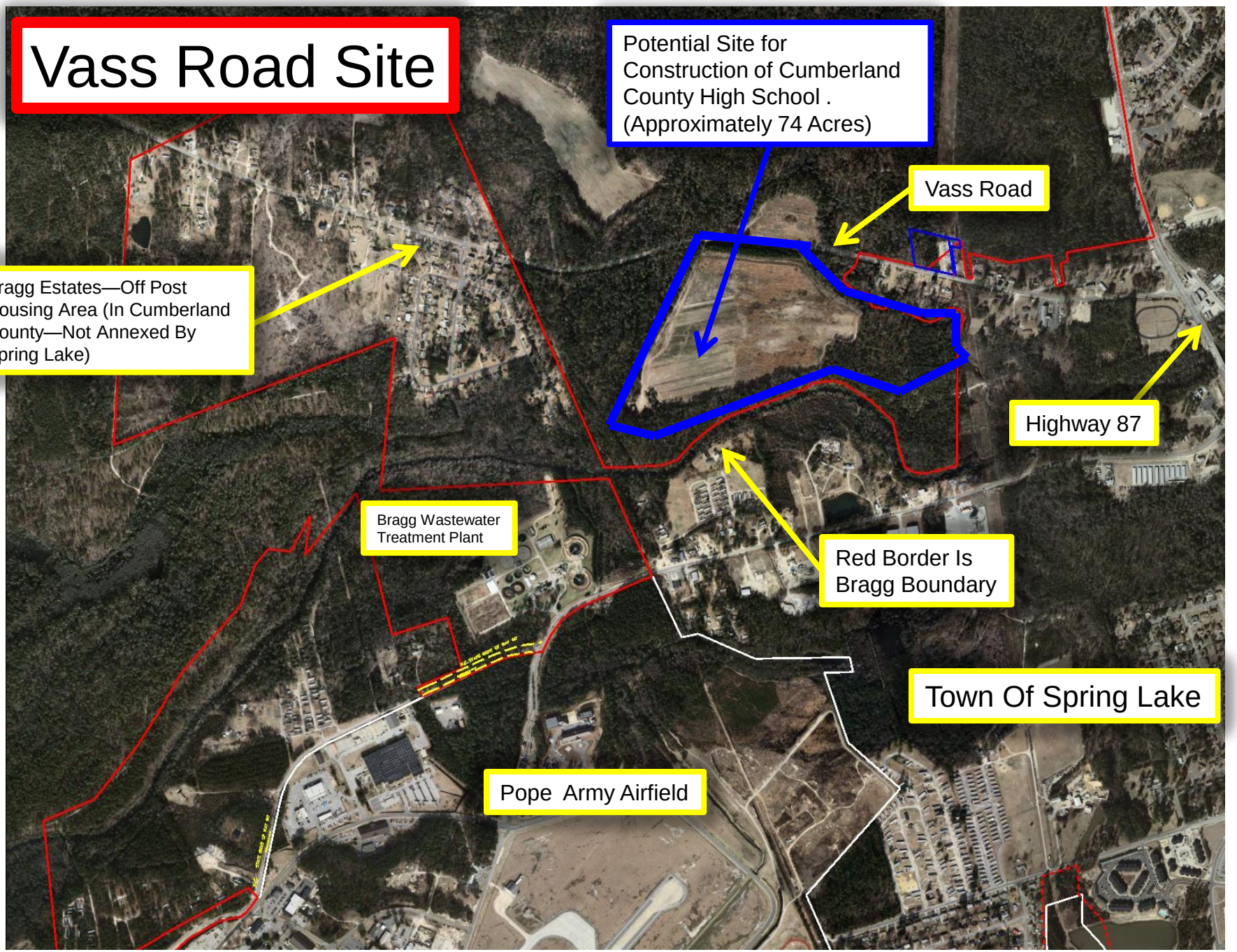
Vass Road Site
Potential Site for Construction of Cumberland County High School . (Approximately 74 Acres)
Vass Road
Bragg Estates—Off Post Housing Area (In Cumberland County—Not Annexed By Spring Lake)
Highway 87
Bragg Wastewater Treatment Plant
Red Border Is Bragg Boundary
Town Of Spring Lake
Pope Army Airfield